

EAST SIDE ELEVATION  
SCALE: 1" = 8' 0" (1:100)

OFFICE COPY

Planning Permit No. C/1468/24 B-B/2003

APPROVED  
SUBJECT TO THE CONDITIONS IN  
THIS OFFICE LETTER.  
No. C/31221/2002 Date 9/16/2003

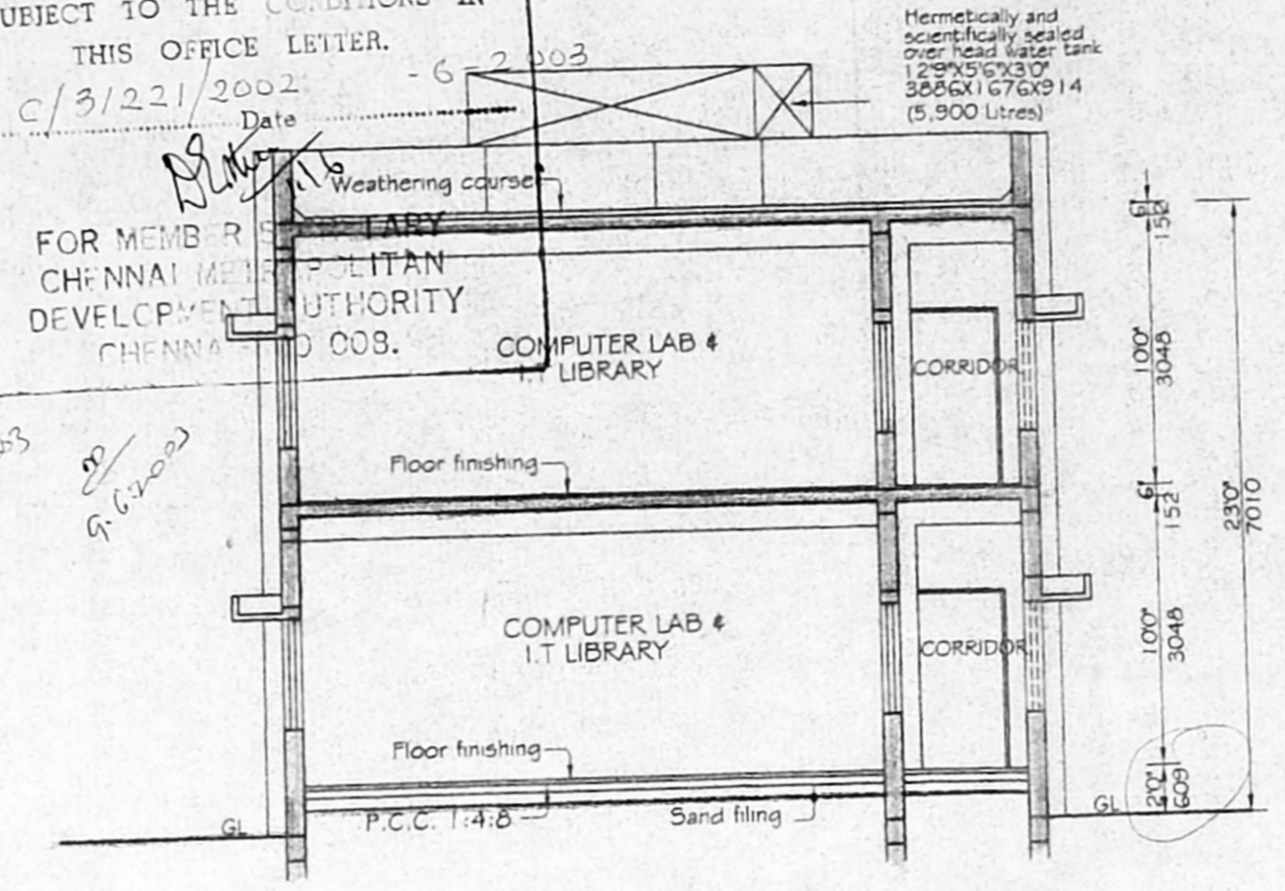

SECTION - A A  
SCALE: 1" = 8' 0" (1:100)

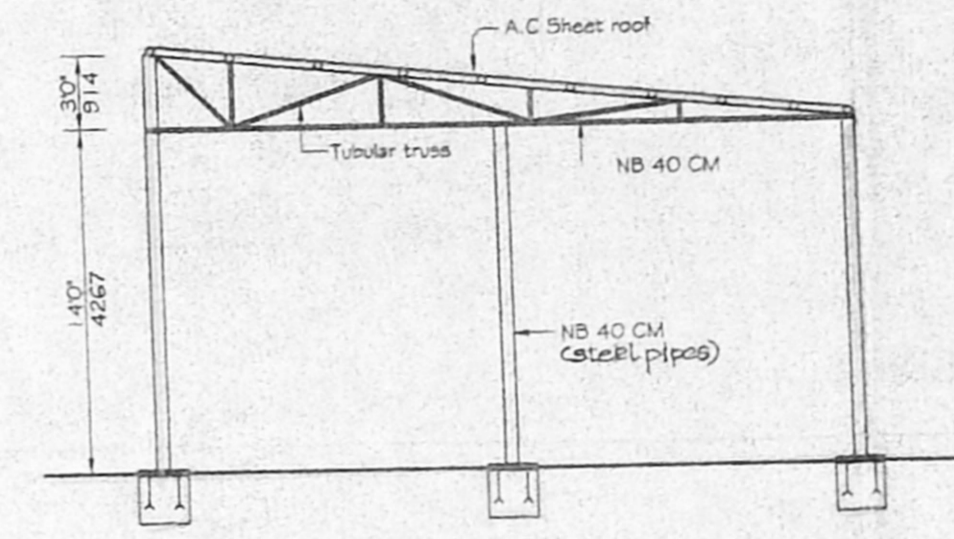

SECTION - C C  
(DEMOLITION)

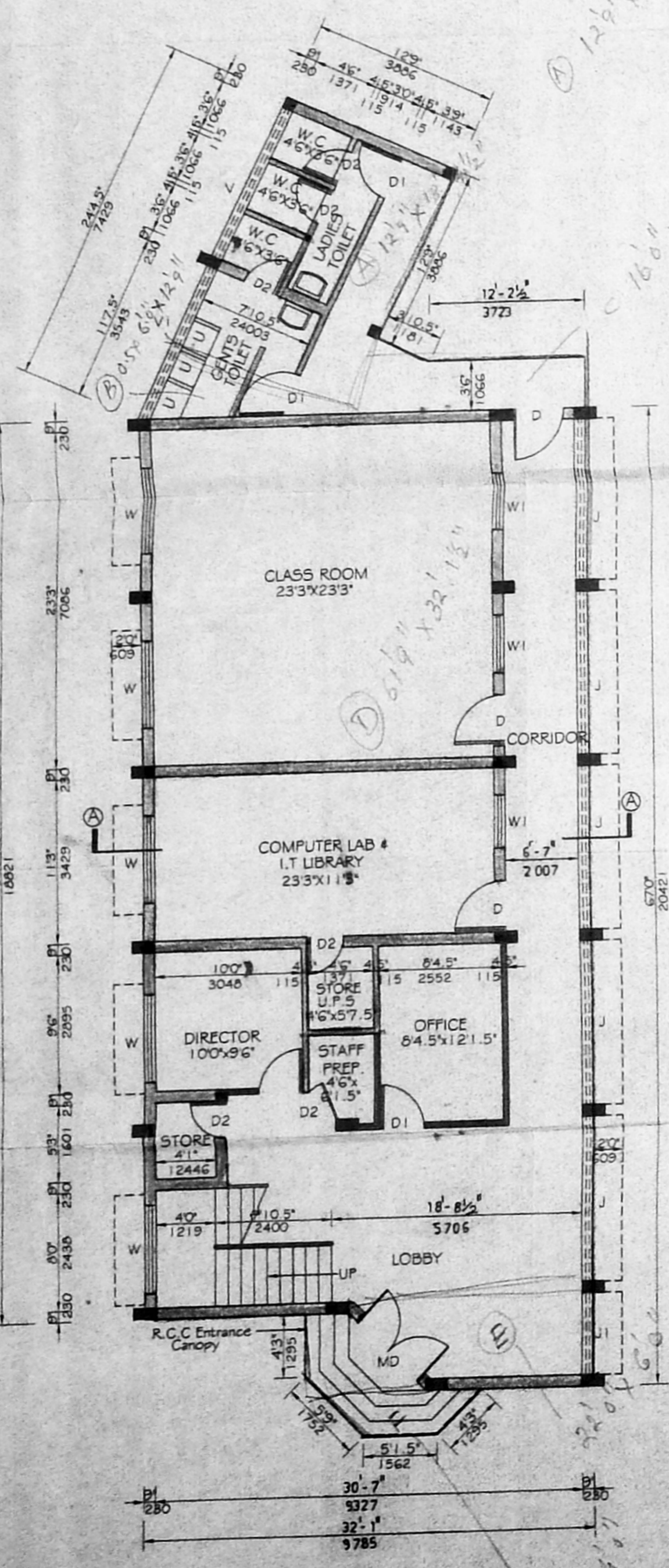

GROUND FLOOR PLAN  
SCALE: 1" = 8' 0" (1:100)

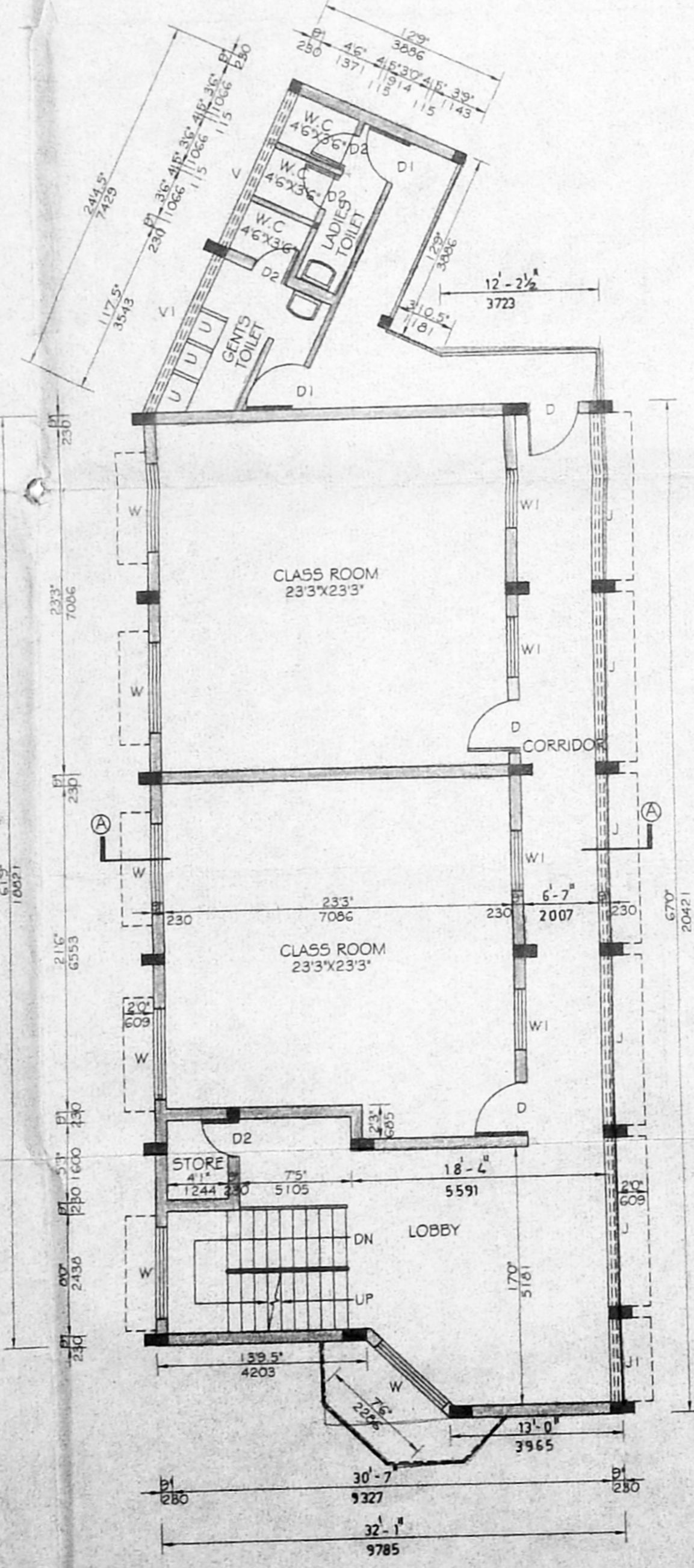

FIRST FLOOR PLAN  
SCALE: 1" = 8' 0" (1:100)

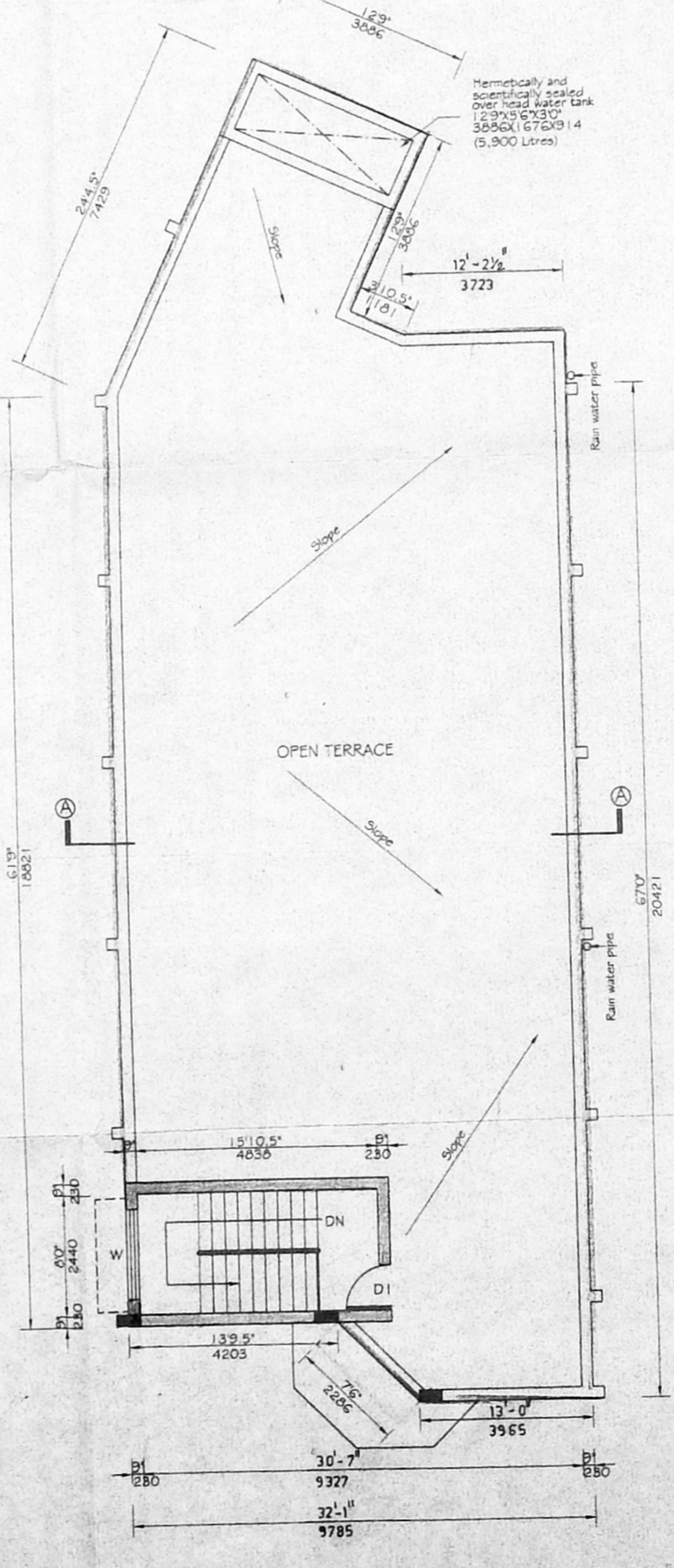

ROOF PLAN  
SCALE: 1" = 8' 0" (1:100)

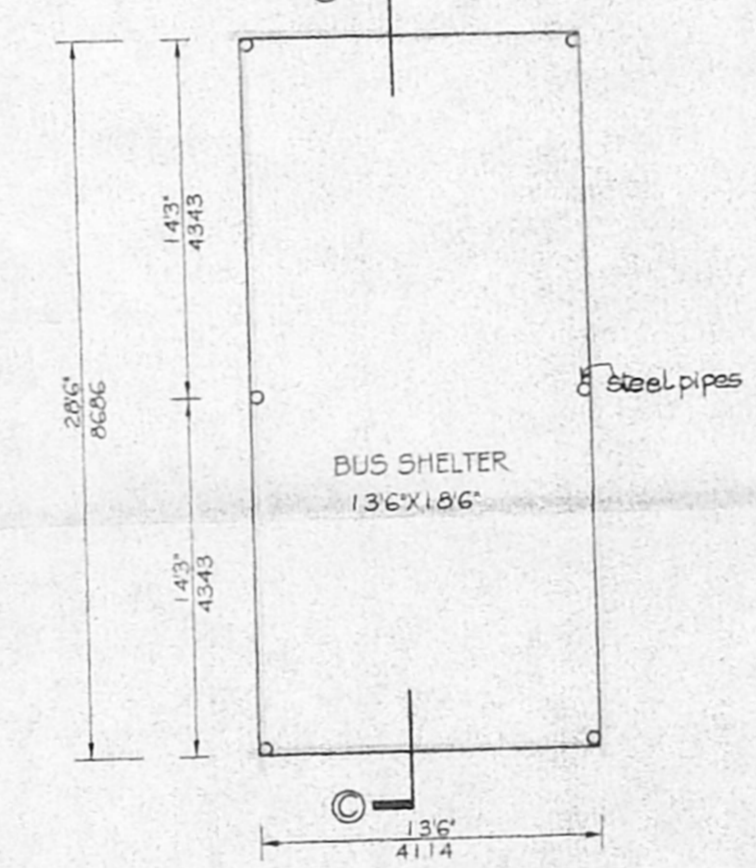

PLAN OF BUS SHELTER  
SCALE: 1" = 8' 0" (1:100)  
(DEMOLITION)

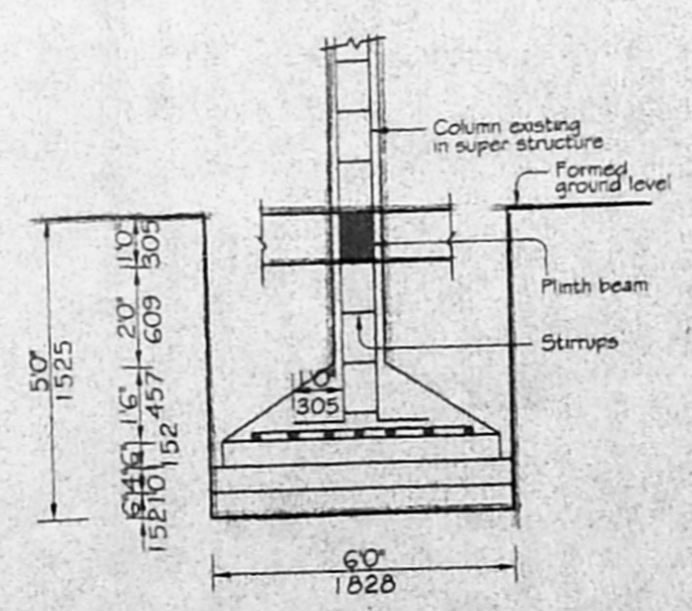
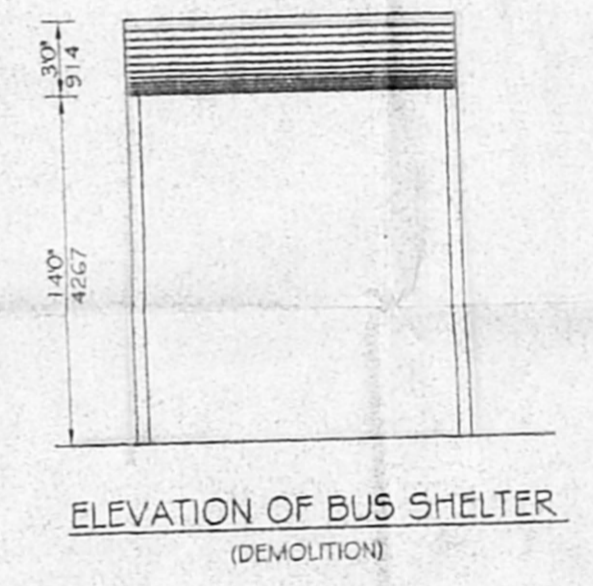

FOUNDATION DETAIL  
(NOT TO SCALE)

SCHEDULE OF JOINERY		
TYPE	OPENING SIZE	DESCRIPTION
MD1	6'0" X 7'0"	1828 X 133 T.W. PANELLED DOOR
D	3'0" X 7'0"	1066 X 133 T.W. FLUSH DOOR
D1	3'0" X 7'0"	914 X 133 T.W. FLUSH DOOR
D2	2'6" X 7'0"	762 X 133 T.W. PANELLED DOOR B/B
W	6'0" X 6'	1828 X 1371 T.W. GLAZED WINDOW
W1	4'0" X 6'	1219 X 1371 T.W. GLAZED WINDOW
V	12'0" X 2'0"	3657 X 609 T.W. GLAZED VENTILATOR
V1	11'7" X 2'0"	3543 X 609 T.W. GLAZED VENTILATOR
J	11'3' X 4'6"	3429 X 1371 TERRACOTTA JALI
J1	8'6" X 4'6"	1676 X 1371 TERRACOTTA JALI

SPECIFICATION	
FOUNDATION:	ISOLATED R.C.C. COLUMN FOOTING ON A MESH OF STEEL REINFORCEMENT OVER A LAYER OF P.C.C. (1:1.4:8), 6" (152) THK. AND CONNECTED AT P. GROUND LVL BY A PLINTH BEAM.
SUPER-STRUCTURE:	BRICK WORK IN CEMENT MORTAR (1:5) AND R.C.C. (1:2:4) UNTEL AND SLAB
FLOORING:	MOSAIC TILES ON A LAYER OF P.C.C. (1:4:8)
ROOF:	R.C.C. (1:2:4) FOR ROOF SLAB, UNTELS AND TIE BEAMS; ROOF SURFACE FINISHED WITH LAYER OF BRICK JELLY CONCRETE TOPPED WITH PRESSED CLAY TILES AS WEATHERING COURSE
JOINERY:	ALL JOINERY IN TEAK WOOD
FINISHES:	INTERIORS PLASTERED AND PAINTED WITH CEMENT PAINT; EXTERIORS PLASTERED AND PAINTED WITH CEMENT PAINT; JOINERY PAINTED IN SYNTHETIC ENAMEL PAINT.

COLOUR INDEX	
PROPOSED	SEWER LINE
ROAD	DEMOLITION
BOUNDARY	EXISTING

ELIAS KOSHY  
ARCHITECT / LICENSED SURVEYOR  
CORPORATION OF MADRAS  
R. A. NO: 237.

LICENSED SURVEYOR  
OWNER SIGNATURE  
Hon. Secretary,  
Madras School of Social Work

PROPOSED ADDITIONAL COLLEGE BUILDING FOR  
MADRAS SCHOOL OF SOCIAL WORK AT NO: 32  
(OLD NO: 23/24) CASA MAJOR ROAD, EGMORE,  
CHENNAI-600008, O.S. NO: 839/PART R.5 NO: 4711/  
OF CC NO: 329 BLOCK NO: 30 : EGMORE DIVISION  
NUNGAMBAKKAM, TALUK, SUB-REG DIST. MADRAS  
(WEST) REG DIST. MADRAS.  
DIVISION NO: 105 ZONE - VII

PREVIOUS SANCTIONED PLAN NOS:  
BOYS HOSTEL - 5272 / 70 DATED 23 - 1 - 71  
COLLEGE BLDG - 95 / 73 DATED 8 - 6 - 79

SCALE: 1" = 8' 0" (1:100)  
DATE: 31 - 1 - 2003  
DRG. NO: 2  
JOB NO:

ARCHITECT  
ELIAS KOSHY  
55, NELSON MANICKAM ROAD  
CHENNAI - 600 029



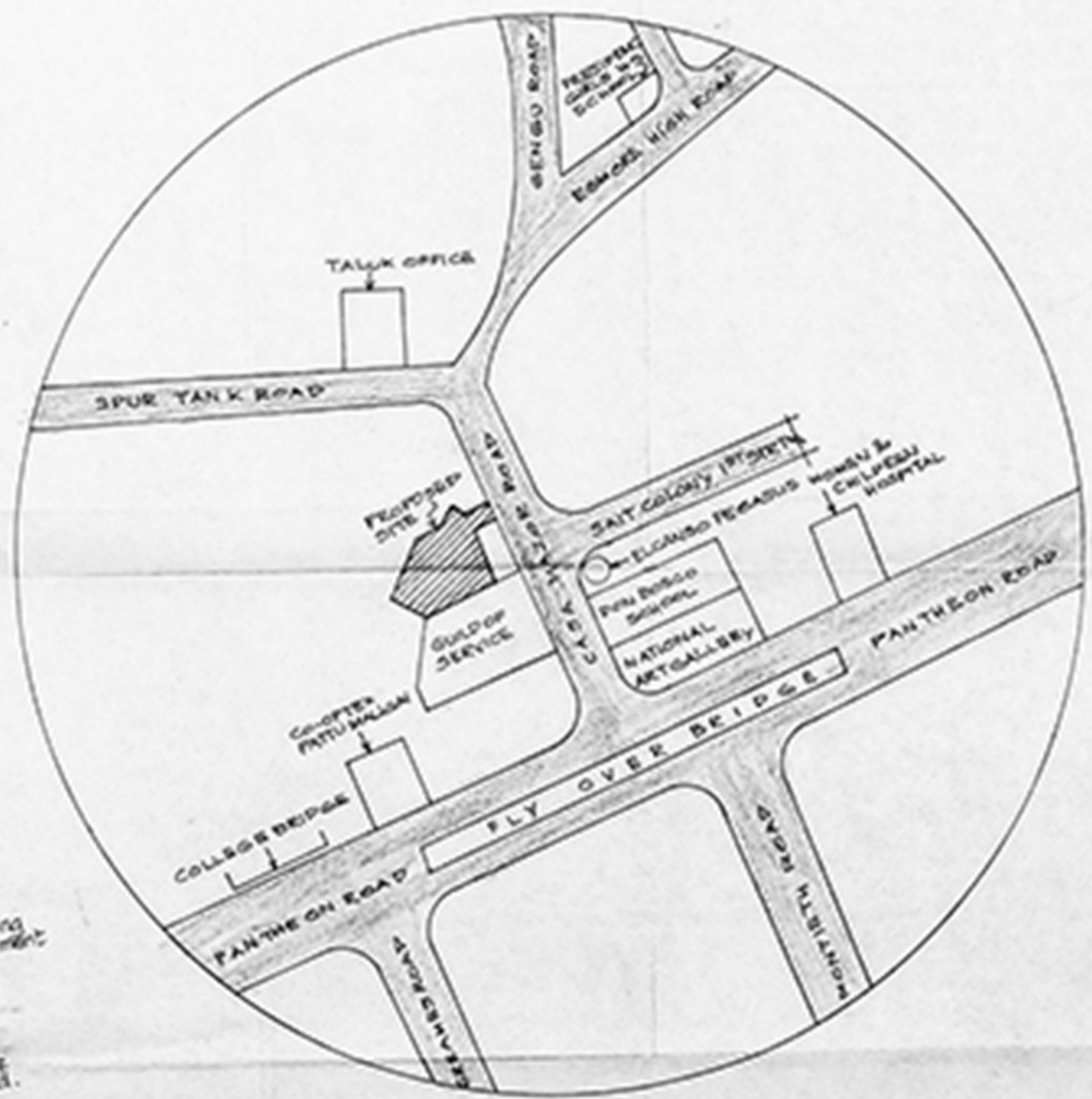
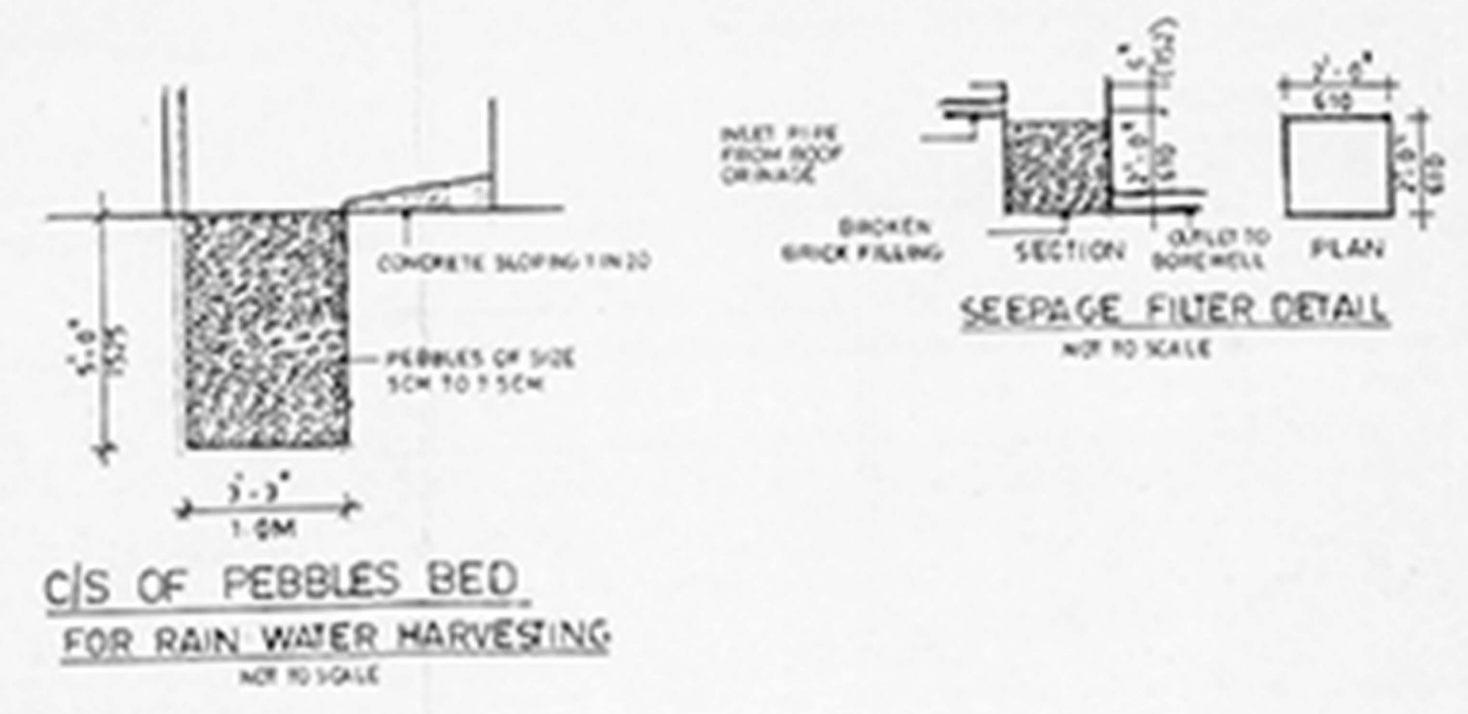
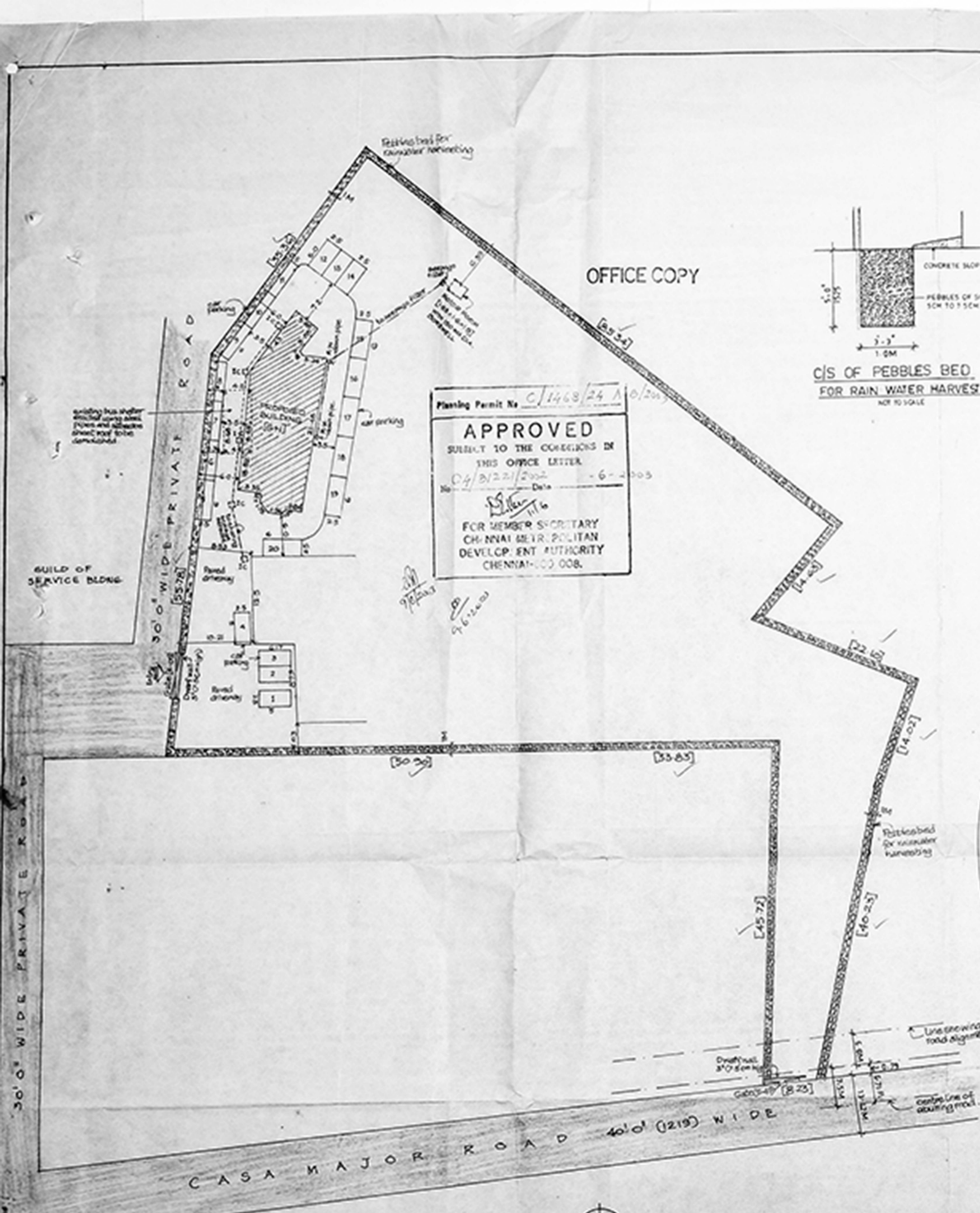

**AREA STATEMENT**

AREA PARTICULARS	SFT	M <sup>2</sup>
<b>PLOT EXTENT</b>	55804.25	5208.32
<b>EXISTING</b>		
<b>SCHOOL BUILDING</b>		
GROUND FLOOR	1440.86	133.45
FIRST FLOOR	4217.80	392.51
SECOND FLOOR	5536.25	515.91
THIRD FLOOR	5536.25	515.91
HEAD ROOM	2275.45	212.60
<b>BOYS HOSTEL GATEWAY</b>		
GROUND FLOOR	4461.51	412.78
FIRST FLOOR	3577.70	332.50
SECOND FLOOR	2295.67	214.72
<b>GRILLS HOSTEL STAFF QUARTERS</b>		
GROUND FLOOR	4528.52	421.05
FIRST FLOOR	4357.80	405.00
SECOND FLOOR	4225.13	394.57
HEAD ROOM	206.51	19.23
CYCLE SHED, CARRIAGE	621.28	57.74
<b>TOTAL AREA</b>	64587.55	6073.92

PLOT COVERAGE 28.21%  
 F.S.I = 0.81  
 CAR PARKING BAYS PROVIDED = 20 NOS

**COLOUR INDEX**

PROPOSED	EXISTING
ROAD	DEMOLITION
BOUNDARY	SEWER LINE

*Elia K*  
 ELIAS KOSHY  
 ARCHITECT & LICENSED SUPERVISOR  
 CORPORATION OF MADRAS  
 R. A. NO. 237.

LICENSED SUPERVISOR  
*Elia K*  
 ELIAS KOSHY  
 ARCHITECT & LICENSED SUPERVISOR  
 CORPORATION OF MADRAS  
 R. A. NO. 237.

OWNER SIGNATURE  
*Elia K*  
 ELIAS KOSHY  
 ARCHITECT & LICENSED SUPERVISOR  
 CORPORATION OF MADRAS  
 R. A. NO. 237.

PROPOSED ADDITIONAL COLLEGE BUILDING FOR  
 MADRAS SCHOOL OF SOCIAL WORK AT NO 32  
 (OLD NO 2324) CASA MAJOR ROAD, EGMORE,  
 CHENNAI 600008. O.S NO 809/PART R S NO 47/1  
 OF C.C NO 329 BLOCK NO 30 EGMORE DIVISION,  
 NUNGAMBAKKAM, TALUK, SUB REG DIST -  
 MADRAS (WEST) REG DIST MADRAS

PREVIOUS SANCTIONED PLAN NOS -  
 BOYS HOSTEL - 5272/70 DATED 23-1-75  
 COLLEGE BLDG 95/75 DATED 8-4-75

SCALE - 1:30  
 DATE - 31-1-2003  
 SHE NO - 1  
 JOB NO -

ARCHITECT  
*Elia K*  
 ELIAS KOSHY  
 55, NELSON MANICKAM ROAD  
 CHENNAI - 600029